



BANYUWANGI SMART KAMPUNG

**TOWARDS REIMAGINING SMART CITY PLANS
AND STRENGTHENING PARTNERSHIPS**

Ipuk Fiestiandani
Bupati Banyuwangi

Strategic issues



LARGE OF TERRITORY

Banyuwangi as the largest Regency in East Java (5,782.50 km²), consists of 25 Sub Districts, 189 Villages, with 1.7 million inhabitants



BANYUWANGI'S IMAGE

Image as a city of black magic



BANYUWANGI'S LOCATION

Far from the capital city



POVERTY PROBLEMS

Poverty Problems, increase because of Covid-19



PUBLIC SERVICES

The quality of public services that tend to be low



**Making Challenges As Opportunities
To Continuously To Transform And Innovate**



WHY SMART KAMPUNG ?

The distance from the farthest village to Banyuwangi city is about 200 km, with a travel time of approximately 3 hours, so **We implements a smart city in Banyuwangi in the concept : “Smart Kampung”**



BANYUWANGI REGENCY

Large of Area :
5.782,50 km2

25 Sub Districts
189 Villages



IT brings distance and time of service from the center of government to all villages

7 Dimensions of Smart Kampung

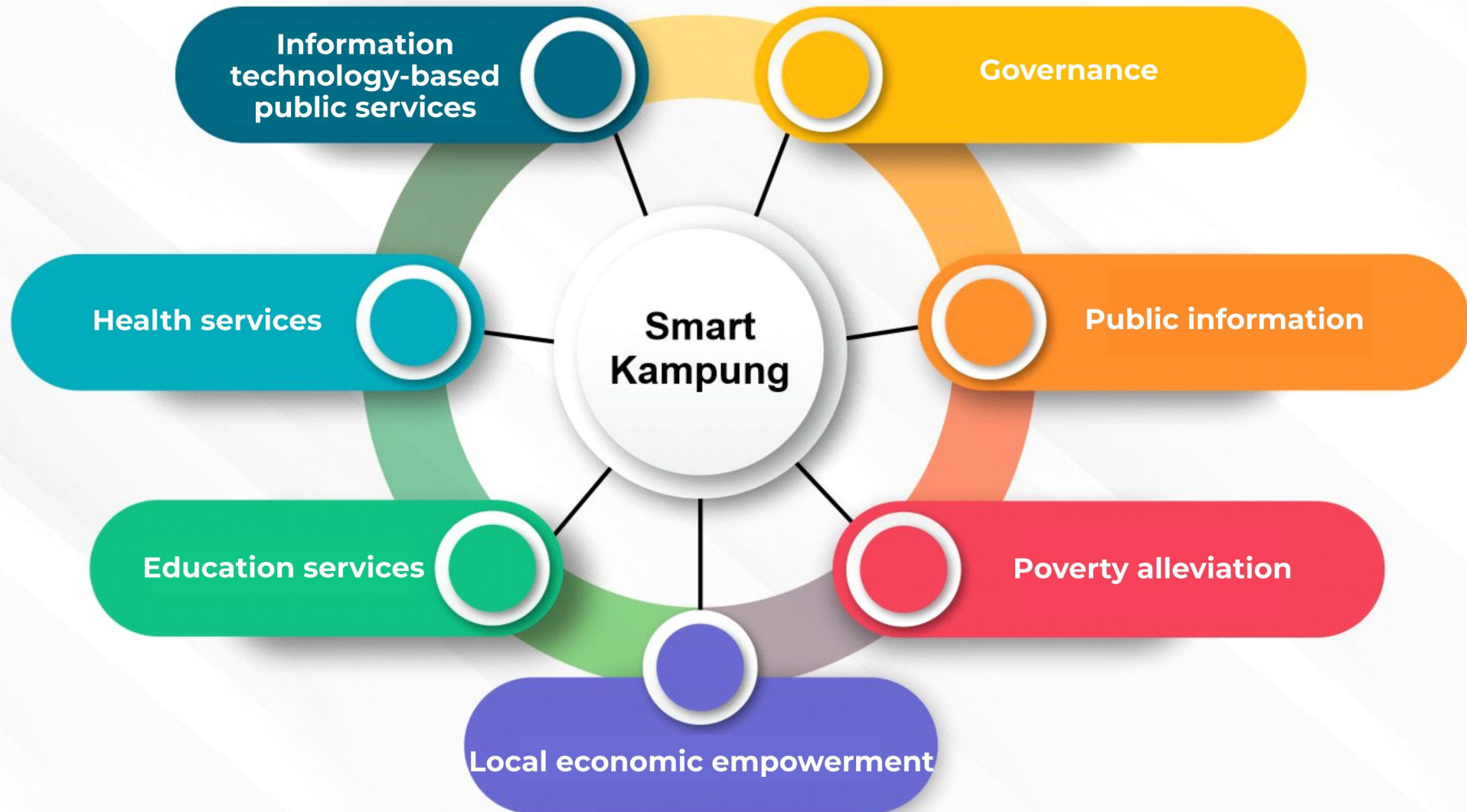

THE SINGLE SIGN ON (SSO) CONCEPT

There are more than 35 services available in the New Smart Kampung Banyuwangi application

At least 1,000 more community users access Smart Kampung and perform self-service every day



Smart Kampung in handling COVID-19

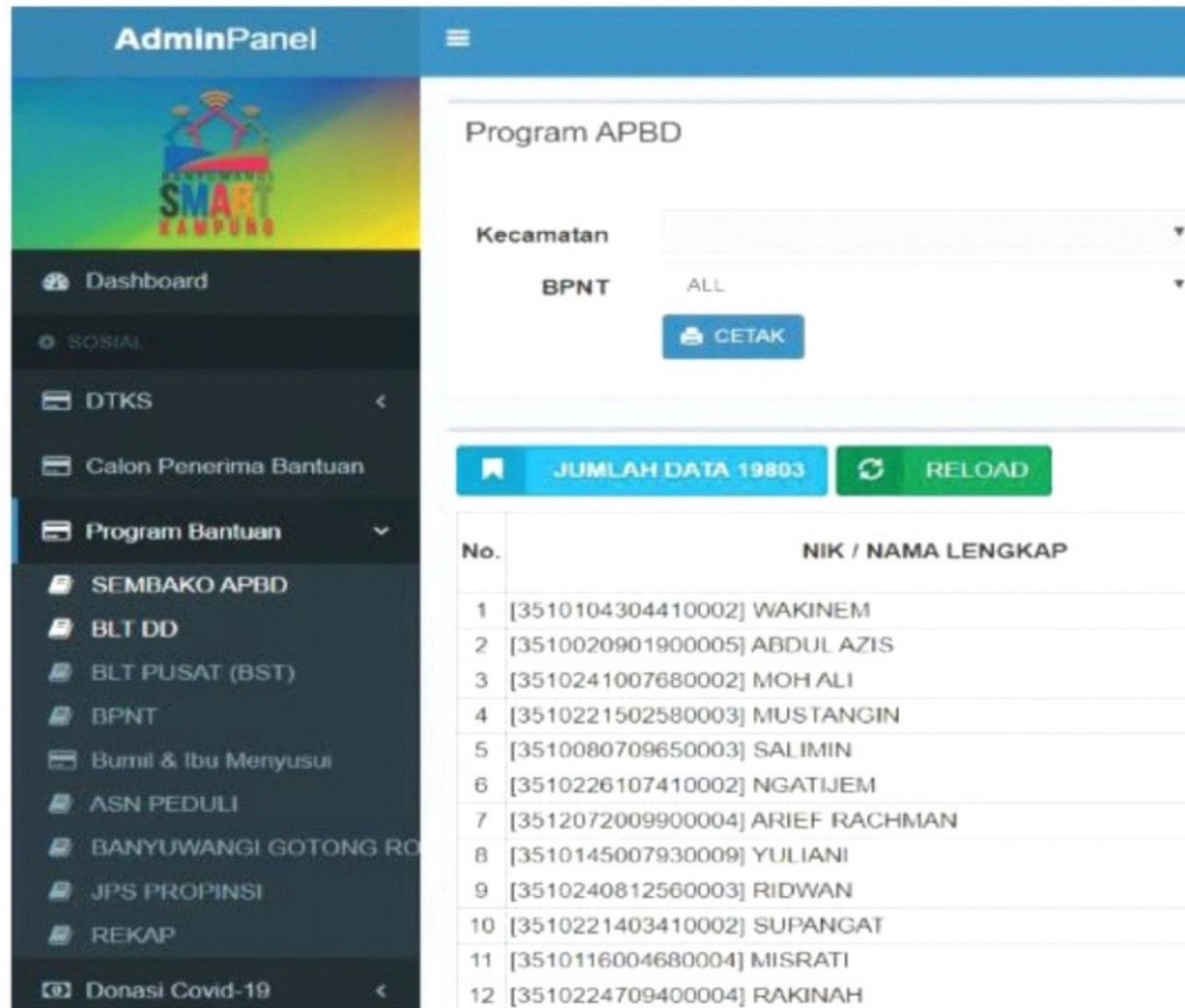

AdminPanel

Program APBD

Kecamatan

BPNT ALL

CETAK

JUMLAH DATA 19803 **RELOAD**

No.	NIK / NAMA LENGKAP
1	[3510104304410002] WAKINEM
2	[3510020901900005] ABDUL AZIS
3	[3510241007680002] MOH ALI
4	[3510221502580003] MUSTANGIN
5	[3510080709650003] SALIMIN
6	[3510226107410002] NGATIJEM
7	[3512072009900004] ARIEF RACHMAN
8	[3510145007930009] YULIANI
9	[3510240812560003] RIDWAN
10	[3510221403410002] SUPANGAT
11	[3510116004680004] MISRATI
12	[3510224709400004] RAKINAH

- ▶ The data of Social Safety Net recipients in smart kampung in order to minimize overlapping data /double recipient data.
- ▶ Distribution of Cash Social Assistance Funds by using the data from smart kampung.
- ▶ Integrated isolation house in all subdistricts by using schools and homestays.

VERIFIES THE SOCIAL SAFETY NET DATA COLLECTION WHICH IS INTEGRATED WITH THE NEW SMART KAMPUNG BANYUWANGI, TO MINIMIZE DOUBLE RECIPIENTS

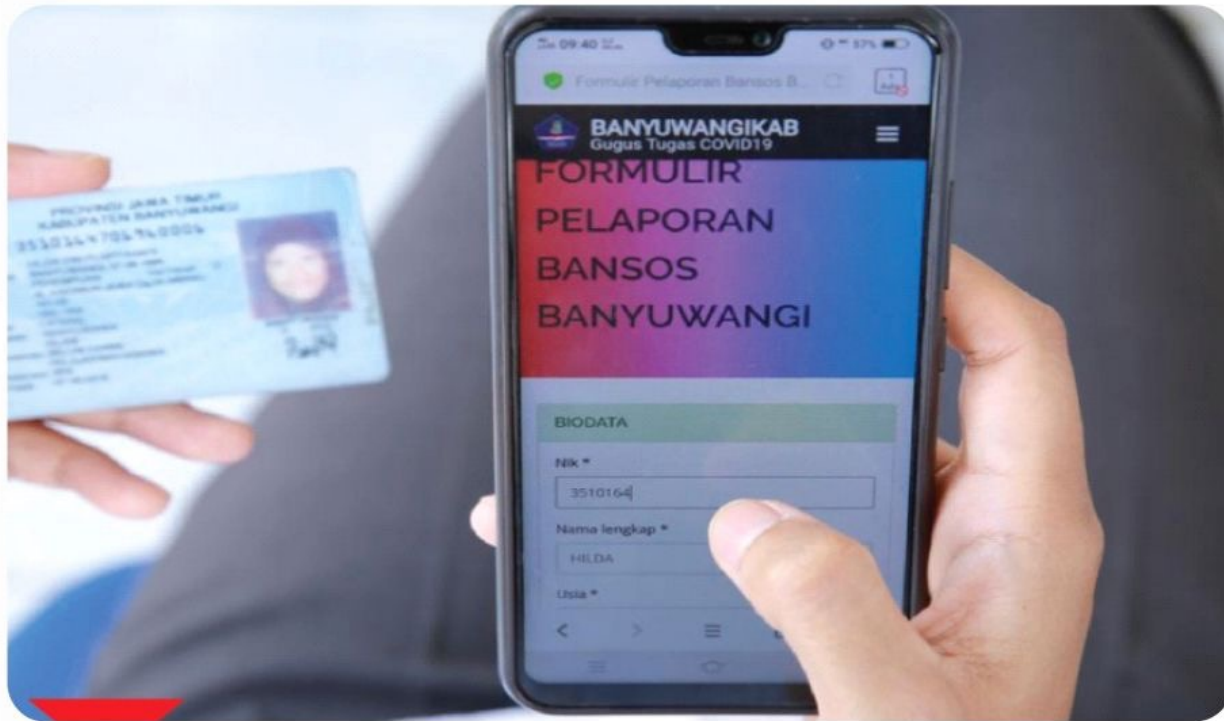



Banyuwangi
Regency

VACCINE DATA COLLECTION

Total vaccination dose 1 : 89,96 %

Total vaccination for elderly dose 1 : 72,77 %

Total vaccination for children aged 6-11 years dose 1 : 82,54 %

Total booster vaccination (dose 3) : 14.047 people



UPDATE DATA VAKSINASI COVID19
KABUPATEN BANYUWANGI

DASHBOARD 24 Jan 2022

TOTAL SASARAN
1.340.222



TOTAL VAKSINASI 1

1.203.744 89,82%

TOTAL VAKSINASI 2

821.387 61,29%

TOTAL VAKSINASI 3

12.861 1,05%

SASARAN SDM KESEHATAN 6.080

DOSIS 1	DOSIS 2	DOSIS 3
7.174	6.958	5.643
117,99%	114,44%	92,81%

SASARAN PETUGAS PUBLIK 70.736

DOSIS 1	DOSIS 2
116.693	99.246
164,97%	140,3%

SASARAN LANSIA 197.793

DOSIS 1	DOSIS 2
143.853	97.887
72,73%	49,49%

SASARAN REMAJA 151.904

DOSIS 1	DOSIS 2
145.378	116.057
95,7%	76,4%

SASARAN MASYARAKAT
UMUM & RENTAN 913.709

DOSIS 1	DOSIS 2
671.863	492.535
73,53%	53,91%

IBU HAMIL

DOSIS 1	DOSIS 2
157	131

DISABILITAS

DOSIS 1	DOSIS 2
52	38

SASARAN ANAK (6-11 Thn) 145.488

DOSIS 1	DOSIS 2
118.783	8.704
81,64%	5,98%

*Sumber Data : Dinas Kesehatan (Data diambil pada jam 18.00)

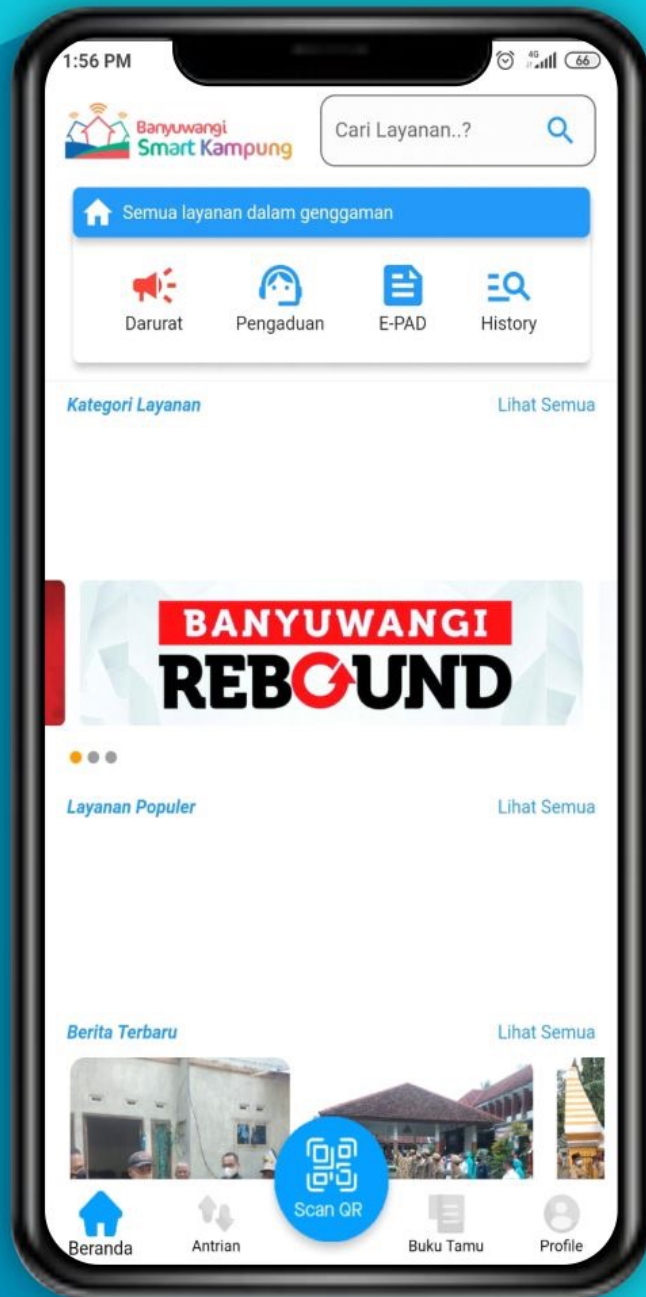

E-Pad

Web-based online local tax payment service system

| 11 types of tax services |





Monitoring And Evaluation of Smart Kampung Through “Bunga Desa” Program

- Provided direct solutions to the affairs of the villagers
- More than 5,000 problems were solved (population issues, education, health, MSMEs, licensing, agriculture, infrastructure and other services)





- **Smart Kampung** is included in the list of 100 Smart City 2021 in the **Smart Economy category**;
- The 2021 Indonesian Tourism Village Award (ADWI) for the **Digital Category**;
- Indonesia Smart Nation Award (ISNA) 2020, in the **Smart Society category** (for accelerating verification of social safety net recipients);
- Innovative Government Award/IGA 2019, for the **digital public service category**;
- Banyuwangi Regency is included in **ASEAN Smart Cities Network**

In 2021 the poverty rate in Banyuwangi is 8,07 %,only a slight increase of 0,01 %, which is the lowest increase in poverty in East Java

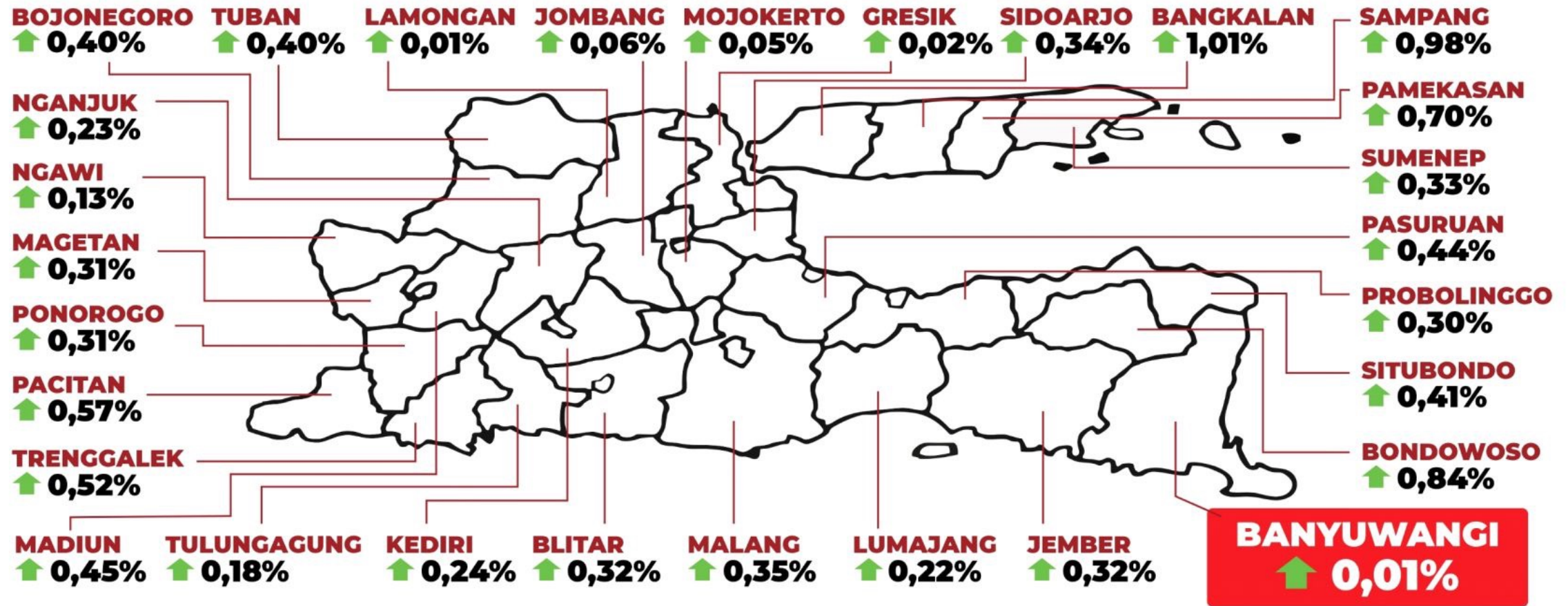

Banyuwangi is the lowest increase in poverty in East Java Province



Thank You

WARUNG NAIK KELAS (RAISE THE CLASS OF THE STALL)

we have upgraded more than 350 stalls
and provided more than 1,000 production
equipment assistance

Usaha Rakyat Naik Kelas

WeNaK
WARUNG NAIK KELAS



“ **Social safety net, each worth IDR 300.000,- to more than 7.000 street vendors and small stalls** whose trading time was limited during the restrictions on the treatment of community activities period (PPKM) ”



The movement of government officers and the community to go shopping at street vendors and stalls nearest their home on unique dates every month, 2.2, 3.3, 4.4 etc

More than 7.500 transactions are generated each month

